

ALAMANCE COUNTY RESOURCE MANUAL



"Prepare your Family and You for the next 72 "



Alamance County Emergency Management

124 W. Elm Street Graham, NC 27253 (Mailing)
1950 Martin Street, Burlington, NC 27215 (Physical)
Ph: 336-227-1365 Fax: 336-570-6784



May 20, 2019

Attached you will find Alamance County's Resource List that we have compiled based on the information that was provided to us. Thank you for taking the time to assist us in retrieving this information. We would like to update it on a yearly basis (June). As you have changes or purchase new equipment or even get rid of old please let me know and I will go in and make those changes and try to keep it as current as possible.

All of us in EM are here to assist any department with resources that are requested, we are just a phone call away should you need any assistance. We look forward to working with each of you in the future and as always thank you for what you do to help keep our county safe.

Respectfully,

Debbie D. Hatfield

Alamance County EM Coordinator

Contacts:

- | | | | |
|-------|-----------------|--------------|--|
| • EM1 | Debbie Hatfield | 336-524-7612 | debbie.hatfield@alamance-nc.com |
| • EM2 | Yancy King | 336-380-6933 | yancy.king@alamance-nc.com |
| • EM3 | Brad Bailey | 336-294-9645 | brad.bailey@alamance-nc.com |
| • EM4 | Chip Ferguson | 336-269-4625 | paul.ferguson@alamance-nc.com |

"Prepare your Family and You for the next 72 "

TABLE OF CONTENTS

Alamance County Resource List

<u>AGENCY</u>	<u>PHONE #</u>	<u>PAGE #</u>
Alamance Co. Emergency Management	336-227-1365	1-15
Alamance Co. EMS	336-570-6796	16
Alamance Co. Fire Marshal	336-227-1365	17-18
Alamance Co. Sheriff's Department	336-570-6300	19-22
Alamance Co. Rescue Squad	336-516-5806	23-28
Burlington Fire Department	336-229-3574	29-36
Gibsonville Fire Department	336-449-6969	37-38
Graham Fire Department	336-570-6707	39-40
Sta. 1 Swepsonville Fire Department	336-578-1500	41-44
Sta. 2 A.O. Fire Department	336-584-0526	45-48
Sta. 3 Mebane Fire Department	919-563-5718	49-53
Sta. 4 Haw River Fire Department	336-579-1355	54-55
Sta. 5 Eli Whitney Fire Department	336-376-9078	56-61
Sta. 6 Snow Camp Fire Department	336-376-3442	62-66
Sta. 7 Faucette Fire Department	336-226-4042	67-70
Sta. 8 Elon Fire Department	336-584-9190	71-74
Sta. 9 E.M. Holt Fire Department	336-226-0617	75-78
Sta. 12 Pleasant Grove Fire Department	336-578-3136	79-82
Sta. 13 North Central Fire Department	336-421-9576	83-86
Burlington Police Department	336-229-3500	87-88
Elon Police Department	336-584-1301	89
Gibsonville Police Department	336-449-7926	90
Graham Police Department	336-570-6711	91-92
Haw River Police Department	336-578-4141	93
Mebane Police Department	919-563-9031	94-95

“Prepare your Family and You for the next 72 “



Local Deployment of Resources

Date:

May 20, 2019

1.0 Purpose:

The Alamance County Emergency Management Office possesses and maintains several pieces of equipment that can aid in response to, mitigation of, and recovery from both emergency and non-emergency situations. Due to the storage location, limited personnel, and the timely needs for this equipment it is necessary to develop a systematic and routine method of deployment of these resources.

2.0 Policy

It is the policy of the Alamance Emergency Management Office to provide resources to county agencies and municipalities, to the extent possible, to assist with emergency and non-emergency situations.

3.0 Responsibility:

3.1 Emergency Management

The Alamance County Emergency Management Office is ultimately responsible for the deployment, operation, maintenance, and storage of the equipment listed in this document. If for some reason the Emergency Management staff is not available then the Fire Marshal's Office will assist in deploying the equipment.

3.2 Requesting Agency

All equipment should be considered resources by Alamance County Emergency Management and municipalities. It is the responsibility of the Incident Command to recognize the need for and request resources based on their situation and need.

4.0 Procedure

4.1 Request

1. As soon as the need for a resource is identified or, the need for a resource can be predicted with **planning** the Incident Command should make the request keeping in mind that it could take up to 1 – ½ hours before the resource will arrive.
2. The request should be made through Alamance County Central Communications (C-COMM), they can be contacted non-emergency as well at 336-570-6777).



Local Deployment of Resources

3. C-COMM should then immediately contact the Emergency Management Staff on call and notify them of the request, location and nature of the incident, and the working channel for the incident.
4. C-COMM should obtain an Estimated Time of Arrival (ETA) from the responding staff.
5. C-COMM should notify the Incident Command of the responding staff and the ETA.
6. If the request is for a planned event the Emergency Management Office should be contacted at 336-570-4075 or 336-570-4080 at least two weeks prior to the event date when possible.

4.2 Response

1. Responding staff should respond accordingly.
2. After the resource is picked up attempt to contact Incident Command on the working channel, or C-COMM if Incident Command is unavailable, and update the ETA.
3. Staff shall respond to the scene with the necessary resource and provide operation of that resource during the incident.
4. If the incident is expected to extend through one operational period the Emergency Management Coordinator or their designee should be contacted to plan for additional personnel.

4.3 Return to Service

1. Immediately after the incident all equipment should be returned to a state of readiness. To include but not limited to fueling, cleaning, and restocking.
2. Any damage to equipment should be noted and repairs ordered as soon as possible.



Local Deployment of Resources

Mobile Command-1 (MC-1)

Location: Alamance County EM Warehouse (108 Electric Avenue, Burlington, NC)

Requirements of Utilization: For planned and emergency incidents when the Incident Command system will be utilized for an extended period of time.

Normal response time and /or set up time: Response time during business hours (M-F, 8-5) will usually be around 45 minutes to 1 hour depending on the location of personnel. After normal working hours response time could vary from 1 to 2 hours. Set-up time when we arrive on scene typically takes about 15 minutes to be fully operational.

****A staff of Emergency Management will always stay with MC-1 when being used****

Capabilities: Able to run a small or large scale event with equipment that is listed below. The unit has an Onan generator that is capable of running for extended periods of time before refueling is required. There are 3 separate work stations available that have hardwired hookup to the internet along with power hookups. Flat screen monitor located on the front wall that has the abilities to provide information from any computer that is plugged into the hardwired system and from the external camera.

Working Inventory:

- 1 smart board with accessories connected to a Dell table top pc and HP office jet printer.
- Satellite Phone/Radio
- (6) Motorola XTS 2500 portables with batteries, 4 mobile viper radios -2 sheriff, 1 county fire, 1 ems.
- 2 mobile Motorola 800 radios that belong to City of Burlington.
- 1 mobile VHF radio.
- 1 multi charger for viper batteries.
- 20' external camera capable of 360 degree rotation and recording.
- Small bathroom with sink.
- Half kitchen with refrigerator, microwave and small sink.
- Satellite Internet
- (4) AuxCom Radios

Purchased with DOJ Grant Monies





Local Deployment of Resources

Generator Trailer

Location: Alamance Co. EM Warehouse (108 Electric Avenue, Burlington, NC)

Requirements of Utilization: Power is lost to critical infrastructure or buildings.

Normal response time and /or set up time: Response time during business hours (M-F, 8-5) will usually be under 45 minutes depending on the location of personnel and incident. After normal working hours response time could vary 45 minutes to 1.5 hours. Set-up time when we arrive on scene typically takes 15-20 minutes.

Capabilities: 150 kW Generator

Working Inventory:

- Spider Boxes

Purchased with Homeland Security Grant Monies





Local Deployment of Resources

Hazmat Van

Location: Alamance Co. EM Warehouse (108 Electric Avenue, Burlington, NC)

Requirements of Utilization: Basic hazmat response that requires on-scene supply of absorbent and supporting decontamination.

Normal response time and /or set up time: Response time during business hours (M-F, 8-5) will usually be under 45 minutes depending on the location of personnel and incident. After normal working hours response time could vary 45 minutes to 1.5 hours. Set-up time when we arrive on scene typically takes less than five minutes.

Capabilities: Transport foam, absorbent, decon equipment (PPE, shower)

Working Inventory:

- 2 Buckets of Class A foam
- 6 Buckets of A-FFF foam
- 1000 lbs. Absorbent (20 – 50 lb. bags)
- Shower
- PPE
- Tools

Purchased by LEPC





Local Deployment of Resources

Command Trailer (CT-7)

Location: Alamance Co. EM Warehouse (108 Electric Avenue, Burlington, NC)

Requirements of Utilization: For planned and emergency incidents when the Incident Command system will be utilized for an extended period of time or when operations will require rehab.

Normal response time and /or set up time: : Response time during business hours (M-F, 8-5) will usually be around 45 minutes to 1 hour depending on the location of personnel. After normal working hours response time could vary from 1 to 2 hours. Set-up time when we arrive on scene typically takes about 15 minutes to be fully operational.

Capabilities: Provided Climate Controlled workspace (heat and air) for command or rehab. CT-7 can also be utilized as a mobile conference room or place to provide meals.

Working Inventory:

- Tables
- Chairs
- Generator
- ICS/Administrative Equipment

Purchased by LEPC





Local Deployment of Resources

Decon Trailer

Location: Alamance Co. EM Warehouse (2115 Stanley Dr. Burlington, NC)

Requirements of Utilization: When requested by the IC to respond, supporting the RRT.

Normal response time and /or set up time: Response time during business hours (M-F, 8-5) will usually be under 45 minutes depending on the location of personnel and incident. After normal working hours response time could vary 45 minutes to 1.5 hours. Set-up time when we arrive on scene typically takes 15-20 minutes.

Capabilities: Provide technical decon to Regional Response Teams

Working Inventory:

- Decon PPE
- Generator
- Portable lights
- Decon Shower Tent
- Redress Tent
- Water heater
- Additional equipment used in deconing responders

Purchased with Homeland Security Grant Monies





Local Deployment of Resources

Shower Trailer

Location: Alamance Co. EM Warehouse (108 Electric Avenue, Burlington, NC)

Requirements of Utilization: When requested by the IC to support shelter activation or planned events.

Normal response time and /or set up time: Response time during business hours (M-F, 8-5) will usually be under 45 minutes depending on the location of personnel and incident. After normal working hours response time could vary 45 minutes to 1.5 hours. Set-up time when we arrive on scene typically takes 15-20 minutes.

Capabilities: Decon of personnel and or patients, shower facility for shelterees

Working Inventory:

- On board generator
- On board hot water heater
- Hose pipes, nozzles, brushes
- Tyvek suits

Purchased by LEPC





Local Deployment of Resources

Message Board

Location: Alamance Co. EM Warehouse (108 Electric Avenue, Burlington, NC)

Requirements of Utilization: Used for emergency situations or planned events/training

Normal response time and /or set up time: Response time during business hours (M-F, 8-5) will usually be under 45 minutes depending on the location of personnel and incident. After normal working hours response time could vary 45 minutes to 1.5 hours. Set-up time when we arrive on scene typically takes 15-20 minutes.

Capabilities: Used for emergency situations or planned events/training

Working Inventory:

- Message board

Purchased with Homeland Security Grant Monies





Local Deployment of Resources

Light Tower

Location: Alamance Co. EM Warehouse (108 Electric Avenue, Burlington, NC)

Requirements of Utilization: Used during any situation where lighting is needed

Normal response time and /or set up time: Response time during business hours (M-F, 8-5) will usually be under 45 minutes depending on the location of personnel and incident. After normal working hours response time could vary 45 minutes to 1.5 hours. Set-up time when we arrive on scene typically takes 15-20 minutes.

Capabilities: Used during any situation where lighting is needed

Working Inventory:

- Light Tower
- Runs off diesel fuel

Purchased with Homeland Security Grant Monies





Local Deployment of Resources

Shelter Trailer (Old Foam Trailer)

Location: Alamance Co. EM Warehouse (108 Electric Avenue, Burlington, NC)

Requirements of Utilization: Used as a shelter trailer for activations where shelters are needed

Normal response time and /or set up time: Response time during business hours (M-F, 8-5) will usually be under 45 minutes depending on the location of personnel and incident. After normal working hours response time could vary 45 minutes to 1.5 hours. Set-up time when we arrive on scene typically takes 15-20 minutes.

Capabilities: Used as a shelter trailer for activations where shelters are needed

Working Inventory:

- 40 Cots
- 250 mats
- 4 baby changing mats

Purchased by LEPC





Local Deployment of Resources

Gator

Location: Elon Fire Department (219 S. Williamson Ave. Elon, NC)

Requirements of Utilization: Transportation of responders to remote locations/special events/patient or victim removal and wildland firefighting.

Normal response time and /or set up time: Response time during business hours (M-F, 8-5) will usually be under 45 minutes depending on the location of personnel and incident. After normal working hours response time could vary 45 minutes to 1.5 hours. Set-up time when we arrive on scene typically takes 15-20 minutes.

Capabilities: transportation of responders to remote locations/special events/patient or victim removal and wildland firefighting.

Working Inventory:

- Brush skid unit (85 gallon tank with small pump)
- Stokes basket/backboard transport

Purchased with Homeland Security Grant Monies





Local Deployment of Resources

Drone – Yancy King

Location: Alamance Co. EM EOC (1950 Martin Street Burlington, NC)

Requirements of Utilization: Planning/search/special events/etc.

Normal response time and /or set up time: Response time during business hours (M-F, 8-5) will usually be under 45 minutes depending on the location of personnel and incident. After normal working hours response time could vary 45 minutes to 1.5 hours. Set-up time when we arrive on scene typically takes 15-20 minutes.

Capabilities: Planning/search/special events/etc.

Working Inventory:

- Infrared camera
- Zoom camera
- Multiple batteries

Purchased with NCEM Grant Monies





Local Deployment of Resources

Viper Radio's

Location: Alamance Co. EM EOC (1950 Martin Street Burlington, NC)

Requirements of Utilization: Communication with responders/state/etc.

Normal response time and /or set up time: Response time during business hours (M-F, 8-5) will usually be under 45 minutes depending on the location of personnel and incident. After normal working hours response time could vary 45 minutes to 1.5 hours. Set-up time when we arrive on scene typically takes 15-20 minutes.

Capabilities: Communication with responders/state/etc.

Working Inventory: 27 Viper Radios

- (5) on MC-1
- (3) on Air 1
- (13) EOC
- (6) Staff

Purchased by Alamance County





Local Deployment of Resources

ATV

Location: Alamance Co. EM Warehouse (108 Electric Avenue, Burlington, NC)

Requirements of Utilization: Personnel transport during planned or emergency events

Normal response time and /or set up time: Response time during business hours (M-F, 8-5) will usually be under 45 minutes depending on the location of personnel and incident. After normal working hours response time could vary 45 minutes to 1.5 hours. Set-up time when we arrive on scene typically takes 15-20 minutes.

Capabilities: Personnel transport during planned or emergency events.

Working Inventory:

- (4) helmets

Donated to EM





Alamance County EMS

CONTACTS:

Ray Vipperman 336-570-6796

Billy Jenkins 336-524-4779

EMS Bases:

In addition to our EMS Center located in Graham, we have bases in other areas of the county.

Eastside Base
425 Rudd St
Burlington NC 27217

Westside Base
511 Boone Station Dr
Burlington NC 27215



Medic Trucks, also known as Quick Response Vehicles, are staffed with one Paramedic and respond to calls with the ambulance. They are able to start care for the patient before the transport unit arrives on scene.

Medic 1
4657 Bellemont – Mt Hermon Rd
Burlington NC 27215

Medic 2 (located @ Mebane Fire Dept)
405 N 1st St
Mebane NC 27302

Medic 3 (located @ A.O. Fire Dept)
2806 Old NC Hwy 87
Elon NC 27244



- ✓ **15 Ambulances**
- ✓ **8 Quick Response Vehicles**
- ✓ **Mass Casualty Trailer**



Alamance County Fire Marshal

1950 Martin Street, Burlington NC 27215

CONTACTS:

Fire Marshal (FM1)	John Payne	336-570-4076
Deputy Fire Marshal (FM2)	Jesse Gwynn	336-570-4077
Asst. Fire Marshal (FM3)	Tony Massey	336-570-4078
Asst. Fire Marshal (FM4)	Kelly Linens	336-570-4079
Office Manager	Dianne Andrews	336-227-1365



The Fire Marshal's Office is located in the basement of the Family Justice Center along with Alamance County Emergency Management.

Services

- Code Enforcement/Permits/Services
- Fire Investigations
- Fire Protection Permits
- Fire/Life Safety
- Pump Testing



Alamance County Fire Marshal

1950 Martin Street, Burlington NC 27215

Air Truck:





Alamance County Sheriff's Office

Terry S. Johnson
Sheriff

Cliff Parker
Chief Deputy

Shelton Brown
Major

Alan Miles
Major

Jackie Fortner
Major

To: Debbie Hatfield

From: Randy Denham

Date: March 1, 2019

Ref: ACSO Inventory

1. Number of sworn staff: **130 full time 10 part time**
2. Contact information for your departments command staff:

- S1 Johnson, Terry Sheriff (C) 336-516-4931**
- S2 Parker, Cliff Chief Deputy (C) 336-707-2912**
- S3 Brown, Harvey Major (W) 336-516-1995**
- S4 Fortner, Jackie Major (W) 336-516-5920**
- S5 Miles, Carl Detention Major 336-516-2732**
- S7 Sykes, David Patrol/E.M. Captain (W) 336-212-2122**
- S8 Hackney, Travis Personnel Captain 336-516-5929**
- S9 Morris, James Investigations Captain 336-516-3268**
- S10 Rich, James Detention Captain 336-516-4828**
- S11 Young, Steven Detention Captain 336-264-3318**
- S26 Denham, Randy E.M. Part Time (C) 336-567-2609**
- S30 Tucker, Byron P.I.O. (C) 336-269-4022**

Address
109 S Maple St
Graham, NC 27253

Phone Number
(336) 570-6300

Fax Number
(336) 227-0614

3. Number of marked and equipped patrol cars: **(See attached list)**



Alamance County Sheriff's Office

Terry S. Johnson
Sheriff

4. Number of four wheel drive vehicles, size and type: **(See attached list)**

Cliff Parker
Chief Deputy

5. Number of vans or transport type vehicles, size and transport capacity: **(See attached list)**

Shelton Brown
Major

6. Number and or type of special operations vehicles: I.E. SRT/SWAT, Mobile Command, Boats, etc. Please attach a picture if possible or some detailed information on the capabilities of the unit.

Alan Miles
Major

- **Dodge Sprinter Cargo Van- Equipment for SRT**
- **Dodge Sprinter Cargo Van-Equipment for Mobile Field Force Team**
- **2019 Sundance B18 CCR Center Console Skiff W/ Suzuki DF70 Engine**

Jackie Fortner
Major

7. Drones: Number, type, type cameras and number of personnel trained to deploy:

- **Matrice M210 with a Z30 Zenmuse Camera and a Z2 Infared Camera.**
- **Mavic Air**
- **We currently have 4 pilots.**

Address
109 S Maple St
Graham, NC 27253

8. Does your department have Riot Gear and how many sets?

- **Yes, 38 Sets**

Phone Number
(336) 570-6300

9. Does your Department have special teams I.E.: hostage negotiation, SRT, SWAT, Search and Rescue, trained bomb or explosive personnel etc...

- **Mobile Field Force Team -15 Members**
- **SRT- 11 Members**

Fax Number
(336) 227-0614



Alamance County Sheriff's Office

Terry S. Johnson
Sheriff

Cliff Parker
Chief Deputy

Shelton Brown
Major

Alan Miles
Major

Jackie Fortner
Major

Alamance County Sheriff's Office Fleet

Sedans (marked; full size; RWD) - 52

Sedans (marked; full size; AWD) - 23

Sedans (prisoner; marked) - 1

Sedans (unmarked; full size; FWD) - 3

Sedans (unmarked; full size; RWD) - 28

Sedans (prisoner; unmarked) - 2

Sedans (vice; full size) - 4

Vans (marked; very light) - 2

Vans (prisoner; marked; light) - 3

- **3 Minivans will hold 5 passengers each**

Vans (marked; very heavy) - 1

Vans (prisoner; unmarked; heavy) - 3

- **1 van-10 passengers**

- **1 van-11 passengers**

- **1 van-8 passengers**

Vans (unmarked; very heavy) - 1

- **1 van- 7 passengers**

Vans (vice; heavy) - 1

Address
109 S Maple St
Graham, NC 27253

Phone Number
(336) 570-6300

Fax Number
(336) 227-0614



Alamance County Sheriff's Office

Terry S. Johnson
Sheriff

SUV (marked; full size) - 14

Cliff Parker
Chief Deputy

SUV (unmarked; light) - 1

Shelton Brown
Major

SUV (unmarked; medium) - 2

Alan Miles
Major

SUV (unmarked; full size) - 7

SUV (vice; full size) - 4

Jackie Fortner
Major

Light Trucks (marked; 1/2t) - 2

Light Trucks (marked; 3/4t) - 3

Light Trucks (unmarked; 1/4t) - 1

Light Trucks (unmarked; 1/2t 4WD) - 5

Light Trucks (unmarked; 1/2t RWD) - 4

Heavy Trucks - 1

Tractors - 1

Trailers - 3

Address
109 S Maple St
Graham, NC 27253

Phone Number
(336) 570-6300

Fax Number
(336) 227-0614



Contacts:

Line Officers

- | | | |
|-------------------------|-----------------|---------------|
| • Chief | Nick Martin | (336)512-8548 |
| • Deputy Chief | Brad Chrismon | (336)516-1396 |
| • Asst. Chief, Training | William Mauney | (336)266-0420 |
| • Asst. Chief | Chris Mauney | (336)264-4767 |
| • Captain | Taylor Beaver | (336)512-2734 |
| • Captain | Steve Lineberry | (336)516-2897 |
| • Lieutenant | Joel Brooks | (336)684-4354 |
| • Lieutenant | Alex Beaver | (336)343-8733 |

Special Teams Officers:

- | | | |
|---------------------------|---------------|---------------|
| • Water Rescue Captain | Jim Meeks | (336)254-7222 |
| • Water Rescue Lieutenant | Jim McAdams | (336)263-5434 |
| • K9 Captain | Kathy Edmonds | (336)263-3561 |

Services:

- Heavy Rescue
- Agricultural Rescue
- Swift Water (Type 4)
- Still Water
- Dive Team
- Water Search and Recovery
- High/Low Angle Rescue
- Confined Space
- Backup Ambulance service for county
- Wilderness Search & Rescue, Man tracking
- Rehab for cold and hot environments
- K9 Search

Personnel:

- 60 Volunteers

Rescue 1

1996 Freightliner FL80

- 5 Personnel
- Heavy Rescue
- Extrication & Stabilization
- High/Low Angle Rescue
- Agricultural Rescue
- Confined Space
- 4 SCBA
- Light Tower



Rescue 2

1985 Chevrolet C60

- Smaller version of Rescue 1
- 2 Personnel
- Extrication & Stabilization
- High/Low Angle rescue



Rescue 3

1990 Suburban

- 5 Personnel
- Support for Fire Rehab
- Towing Capability





Rescue 4

2004 Ford F550

- 2 Personnel
- Light Rescue
- Same Equipment as Rescue 1, less quantity
- Wilderness Search
- Stokes Basket Wheel for trails
- Mobil Generator



Rescue 5

2011 Mercedes 3500

- 3 Personnel
- Dive Equipment
- Sonar
- Water Rescue Equipment
- Towing Capability



Rescue 7

2005 Chevrolet 2500

- 5 Personnel
- EMS QRV
- Light Extrication
- Wilderness Search & Rescue
- Towing Capability
- Mobil Generator



Rescue 8

2002 Ford E350

- 2 Personnel
- Ambulance
- Light Extrication Equipment
- Support for Fire Rehab
- 5 Personnel



Rescue 9

2012 Chevrolet Suburban 2500

- Command/Support
- Towing Capability
- EMS QRV



Rescue 10

1991 Ford F350

- 2 Personnel
- Ambulance
- Support for Fire Rehab





24 Foot Trailer

- Support/Command
- Support for Fire Rehab
- Search & Rescue
- Mobil Generator



Rescue Bases:

Alamance County Rescue Base 1
313 S. Maple St.
Graham NC 27253



- Training Classroom
- EMS Maintenance & Storage Facility
- Administrative Offices

Alamance Rescue Base 2
110 W McAden St.
Graham, NC 27253



- Main Base of operations, 60 Volunteers
- 1 part-time staff, 7 days a week 8:30-4:30
- 6 Apparatus, 5 Boats, 24ft trailer



Alamance County Rescue Base 3
4657 Bellemont-Mt. Hermon Rd.
Burlington, NC 27215



- EMS Medic-1/Paramedic substation
- 2 Apparatus, 2 Boats

Rescue Boats





WELCOME TO THE...

BURLINGTON FIRE DEPARTMENT

COURAGE • COMPASSION • INTEGRITY • PRIDE

BURLINGTON FIRE DEPARTMENT

Burlington Fire Department is a fully staffed career department operating three shifts. Each shift consist of thirty two Firefighters covering six Stations strategically placed throughout the city. Each shift is commanded by two Battalion Chiefs with the city separated geographically by Battalion One which includes Stations; One, Two and Three and Battalion Two which includes Stations: Four, Five and Six.

Station one located at 215 South Church Street houses an Engine, a Ladder, a Heavy Rescue and Car One. Station One also houses the Mass Casualty Trailer, Car 3, several support vehicles, the Customer Service Trailer, CPS Trailer and Equipment Trailer. Station one has an in house mounted Cascade filling station. All Administrative Chiefs are located at Fire Station one. Station phone number is 336-229-3558.



Station Two located at 1136 East Webb Ave. houses one Engine company. Station phone number is 336-229-3574.





WELCOME TO THE...

BURLINGTON FIRE DEPARTMENT

COURAGE • COMPASSION • INTEGRITY • PRIDE

Station Three located at 1906 Wilkins Street houses one Engine company. Station phone number is 336-229-3575



Station Four located at 2748 south Church Street houses one Engine company. Station phone number is 336-229-3576



Station Five located at 1575 Industry Drive houses one Engine company and one Reserve Engine. Station phone number is 336-229-3109.





WELCOME TO THE...

BURLINGTON FIRE DEPARTMENT

COURAGE • COMPASSION • INTEGRITY • PRIDE

Station Six located at 3644 Bonnar Bridge Parkway houses an Engine, a Ladder, a Reserve Engine, Car Two and Car Four. Station six also has a mounted in house cascade system. Station phone number is 336-538-4944.



Contact Information for Burlington Fire Department

Fire Chief Jay Smith:	Office 336-229-3563 Cell 336-567-7537
Deputy Fire Chief Matt Lawrence:	Office 336-229-3568 Cell 919-697-5973
Assistant Chief of Fire Prevention/Fire Marshal: Greg Britt	Office 336-229-3560 Cell: 336-290-4333
Assistant Chief of Operations & Training Travis Handy	Office 336-229-3570 Cell: 336-516-1260
Training Battalion Chief Paul Watlington:	Office: 336-578-4000
Car One: Cell 336-516-6539	
Car Two: Cell 336-214-8389	



WELCOME TO THE...

BURLINGTON FIRE DEPARTMENT

COURAGE • COMPASSION • INTEGRITY • PRIDE



98 CHEVY PICK UP 2WD
SUPPORT VEHICLE



99 CHEVY SUBURBAN 2500 4WD
SUPPORT VEHICLE



BFD FIRE INVESTIGATION TRAILER
CONTAINS: GENERATOR, LIGHTS,
SHOVELS, AND INVESTIGATION
MATERIALS



CAR 1 2016 FORD F-350
6.7 POWER STROKE
DIESEL 4WD CREW CAB
COMMAND WORK
STATION AND MSA ACCT.
SYSTEM ON BOARD



CAR 4 2005 FORD
F350 4WD CREW CAB
SLIDE OUT TRAY,
SCBA HOLDERS AND
MSA ACCT. SYSTEM



SAFE KIDS CPS TRAILER
FOR CPS CHECK STATIONS



WELCOME TO THE...

BURLINGTON FIRE DEPARTMENT

COURAGE



COMPASSION



INTEGRITY



PRIDE



CAR 2 2016 FORD F 350 6.7 POWER STROKE DIESEL 4WD CREW CAB COMMAND WORK STATION AND MSA ACCT. SYSTEM ON BOARD



CAR 3 2000 CHEVY SUBURBAN 2500 4WD WITH MSA ACCT. SYSTEM AND COMMAND ESSENTIALS

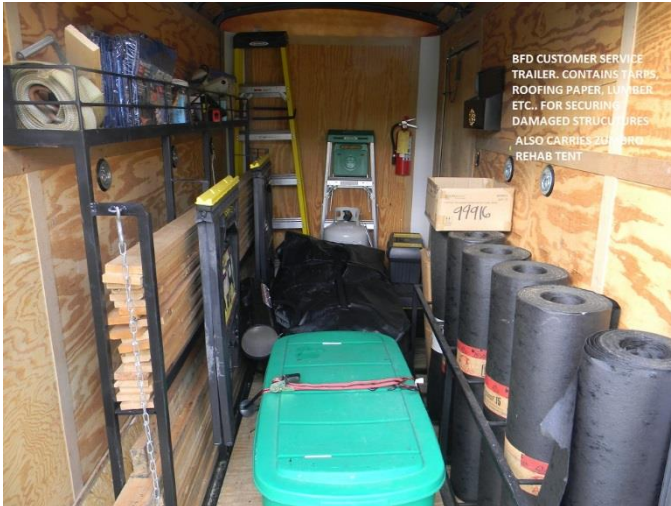

BFD CUSTOMER SERVICE TRAILER. CONTAINS TARPS, ROOFING PAPER, LUMBER ETC. FOR SECURING DAMAGED STRUCTURES. ALSO CARRIES LUMBER REHAB TENT



BFD 8' X 10' SMALL EQUIPMENT TRAILER



2015 STUPHEN WITH 1500 GPM PUMP AND 750 TANK WITH 40 GALLON FOAM TANK HURST SPREADER AND CUTTER TOOLS



RESERVE ENGINE 7 2000 Smeal/SPARTAN 1500 GPM PUMPER WITH 750 GALLON TANK AND 40 GALLON FOAM TANK



WELCOME TO THE...

BURLINGTON FIRE DEPARTMENT

COURAGE



COMPASSION



INTEGRITY



PRIDE



ENGINE 6 2008
SMEAL/SPARTAN 1500
GPM PUMPER WITH 750
GALLON WATER TANK AND
40 GALLON FOAM TANK



ENGINE 2 2005 SPARTAN
1500 GPM PUMP WITH
500 GALLON TANK AND
20 GALLON FOAM TANK



ENGINE 3 2013 SUTPHEN
1500 GPM PUMP WITH 750
GALLON TANK AND 40
GALLON FOAM TANK
HURST SPREADERS AND
CUTTERS



ENGINE 4 2014 SUTPHEN
1500 GPM PUMP AND 500
GALLON TANK WITH 50
GALLON FOAM TANK
HURST SPREADER AND
CUTTER



ENGINE 5 2015 SUTPHEN 1500 GPM
PUMP WITH 750 GALLON TANK AND
40 GALLON FOAM TANK
HURST SPREADER AND CUTTER



RESEVE ENGINE 8 1997 KME
1500 GPM PUMP WITH 750
GALLON TANK AND 40 GALLON
FOAM TANK



WELCOME TO THE...

BURLINGTON FIRE DEPARTMENT

COURAGE



COMPASSION



INTEGRITY



PRIDE

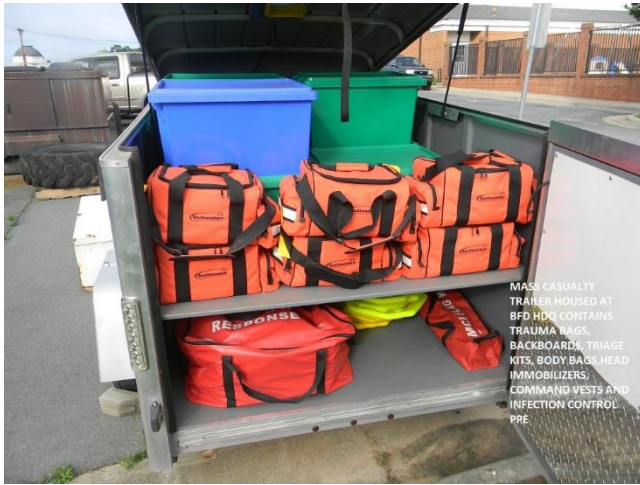

MASS CASUALTY TRAINER HOUSED AT BFD HQ CONTAINS TRAUMA BAGS, BACKBOARDS, TRIAGE KITS, BODY BAGS, HEAD IMMOBILIZERS, COMMAND VESTS AND INFECTION CONTROL PPE



SQUAD 1 2011 SUTPHEN HEAVY RESCUE WITH ONBOARD CASCADE SYSTEM, CONFINED SPACE EQUIP, AIR BAGS, CRIBBING SCUMPS, FULL COMPLIMENT OF HURST CUTTERS, SPREADERS AND RAMS, ROPE EQUIPMENT AND OTHER FIREFIGHTING TOOLS



TRUCK 1 2017 SUTPHEN 100' AERIAL PLATFORM 1500 GPM PUMP WITH 300 GALLON TANK HURST CUTTER AND SPREADER, STOKES BASKET AND ROPES



TRUCK 2 2010 Smeal 105' STRAIGHT LADDER WITH 1500 GPM PUMP 300 GALLON TANK WITH ONBOARD CASCADE BOTTLES, AIR BAGS, HURST SPREADER AND CUTTER, STOKES BASKET AND ROPES



WELCOME TO THE...

BURLINGTON FIRE DEPARTMENT

COURAGE



COMPASSION



INTEGRITY



PRIDE

Additional BFD Resources

Multi Casualty Trailer

Trauma Bags, back boards

Rapid response kit

Head immobilizers Adult/pediatric

Triage system

Body Bags, Command vests

Infection control PPE

Costumer Service Trailer

Tools and equipment for securing structures after fires, storms or structural damage.

Nails, tarpaper, lumber

Zumbro tent (rehab tent)

Fire Investigation Trailer

Tools and equipment used during large fire investigations

Small portable generator onboard.

Other Trailers

Jr Firefighter challenge trailer

Safe Kids' trailer

Utility trailer



Gibsonville Fire Department

218 Piedmont Avenue, Gibsonville, NC 27249

Contacts:

Chief: James Todd 336-449-6969

- 2 (24hr) Shift Personnel
- 3 Monday-Friday 0800-1700
- 1 Full-Time Chief Monday-Friday 0800-1700
- SCBA Fill Station
- Training Room
- Generator for the Building



Engine 6

- 5 Personnel
- 1500gpm
- 750 Gallon Tank
- Structural Firefighting Equipment
- 4 SCBA
- Extrication Equipment



Engine 206

- 6 Personnel
- 1250gpm
- 1000 Gallon Tank
- Structural Firefighting Equipment
- 5 SCBA
- Extrication Equipment





Gibsonville Fire Department

218 Piedmont Avenue, Gibsonville, NC 27249

Engine 306

- 6 Personnel
- 1500gpm
- 1000 Gallon Tank
- Structural Firefighting Equipment
- 5 SCBA





Graham Fire Department

201 S. Main Street Graham, NC 27253



Contacts

Chief Tommy Cole 336-681-2144

Captain Alan Maness 336-516-1157

Tower 1

- 6 Personnel
- 1500gpm
- 300 Gallon Tank
- Structural Firefighting Equipment
- 6 SCBA
- 85' Tower



Engine 2

- 6 Personnel
- 1500gpm
- 750 Gallon Tank
- Structural Firefighting Equipment
- 6 SCBA
- 30 gallon Foam Tank





Graham Fire Department

201 S. Main Street Graham, NC 27253

Engine 3

- 6 Personnel
- 1500gpm
- 750 Gallon Tank
- Structural Firefighting Equipment
- 6 SCBA



Engine 4

- 6 Personnel
- 1500gpm
- 750 Gallon Tank
- Structural Firefighting Equipment
- 6 SCBA
- Extrication Equipment
- 30 gallon Foam Tank
- Light Tower



- (2) Metal and mesh caring stretchers
- 4X4 John Deere Gator
- Absorbing Booms



Sweptonville Fire Department

2744 Darrell Newton Dr. Graham, NC 27253

Contacts:

Chief: Tim Allbritton 336-516-4754
Deputy Chief: Steve Couturier 336-534-0037

- 2 Full-Time 24hr. Shift Personnel
- Chief M-F 0800-1700
- 1 Part-Time Personnel M-F 0800-1700
- SCBA Fill Station
- Training Room
- Generator

Station 1 – 2744 Darrell Newton Dr. Graham, NC 27253



Station 10 – 4671 NC 54 Hwy. Graham, NC 27253



Fill Station is location at Station 1



- 1 Part-Time Personnel M-F 0800-1700
- Generator



Sweptonville Fire Department

2744 Darrell Newton Dr. Graham, NC 27253

Brush Truck 5

- 2 Personnel
- Skid Unit
- Forestry Equipment



Brush Truck 15

- 2 Personnel
- Skid Unit
- Forestry Equipment



Engine 1

- 6 Personnel
- 1500gpm
- 1000 Gallon Tank
- Structural Firefighting Equipment
- 6 SCBA





Sweptonville Fire Department

2744 Darrell Newton Dr. Graham, NC 27253

Engine 2

- 6 Personnel
- 1500gpm
- 1000 Gallon Tank
- Structural Firefighting Equipment
- 6 SCBA
- Light Tower
- Extrication Equipment



Engine 12

- 6 Personnel
- 1500gpm
- 1000 Gallon Tank
- Structural Firefighting Equipment
- 6 SCBA
- Light Tower
- Extrication Equipment
- Integrated Foam System (25) Gallon



Engine 14

- 3 Personnel
- 1250gpm
- 1250 Gallon Tank
- Structural Firefighting Equipment
- 4 SCBA





Swepsonville Fire Department

2744 Darrell Newton Dr. Graham, NC 27253

Fuel Truck



Tanker 6

- 2 Personnel
- 1250gpm
- 2000 Gallon Tank



Tanker 7

- 2 Personnel
- 1250gpm
- 2000 Gallon Tank



Utility 3

- 6 Personnel
- HazMat Containment
- Cascade System
- Structural Firefighting Equipment
- 6 SCBA
- Extrication Equipment





Altamahaw-Ossipee Fire Department

Contacts:

- Chief Edward Lipscomb (336)516-1379
- Deputy Chief Justin Newton (336)516-6622

Sta. 2 2806 N Old NC 87 Hwy Elon NC 27244

- 1 Full-Time Staff Monday-Friday 0800-1700
- 1 Full-Time 24hr Shift Personnel
- 1 Part-Time Staff Monday-Friday 0900-1800
- Medic 3 Base



Sta. 20 4168 Stoney Creek Church Rd. Elon NC

- 1 Part-Time Staff Monday-Friday 0900-1800



Brush Truck 23

- 300 Gallon Tank
- Skid Unit
- Forestry Equipment





Altamahaw-Ossipee Fire Department

Engine 21

- 5 personnel
- 1000 Gallon Tank
- 1500gpm
- Structural Firefighting Equipment
- 5 SCBA



Engine 22

- 3 personnel
- 1000 Gallon Tank
- 1250gpm
- Structural Firefighting Equipment
- 4 SCBA



Engine 24

- 6 personnel
- 1000 Gallon Tank
- 1500gpm
- Structural Firefighting Equipment
- 5 SCBA
- Extrication Equipment





Altamahaw-Ossipee Fire Department

Engine 28

- 5 personnel
- 1000 Gallon Tank
- 1500gpm
- Structural Firefighting Equipment
- 5 SCBA
- Extrication Equipment



Heavy Rescue 2

- Trailer
- ATV
(Forestry and Stokes Basket Compliant)
- Heavy Rescue Equipment
- 16ft Inflatable Raft
- Rope
- High Angle Equipment
- Water Rescue Equipment
- Stabilization Equipment



Rescue 25

- 6 personnel
- Heavy Rescue Equipment
- Stabilization Equipment
- Extrication
- A-Frame
- 5 SCBA
- Light Haz-Mat Containment
- Cascade System





Altamahaw-Ossipee Fire Department

Rescue 27

- 5 personnel
- Medical Equipment
- Extrication Equipment



Tanker 26

- 2 personnel
- 2 SCBA
- 2500 Tank
- 1250gpm



Unit 20

- 5 personnel
- Medical Equipment





Mebane Fire Department

Contacts:

Chief:	Bob Louis	919-563-5718
Captain:	Greg Massey	919-563-5718
Captain:	John Schultz	919-563-5718

Stations:

- No Staff All Volunteer

Sta. 1 101 W Washington St. Mebane NC 27302



Sta. 2 405 N. First St. Mebane, NC 27302



Sta. 3 1469 Mebane Oaks Rd. Mebane NC 27302

- 3 (24hr) Shift Personnel
- Fire Chief M-F 0800-1700
- SCBA Fill Station
- Generator for entire Building





Mebane Fire Department

ATV-3

- 2 personnel
- Medical Transport
- Stokes Basket



Brush Truck 30

- 2 personnel
- 250 Gallon Tank
- Skid Unit
- Forestry Equipment



Brush Truck 39

- 2 personnel
- 250 Gallon Tank
- Skid Unit
- Forestry Equipment





Mebane Fire Department

Engine 33

- 6 personnel
- 1000 Gallon Tank
- 1500gpm
- Structural Firefighting Equipment
- 6 SCBA
- Light Tower



Engine 35

- 6 personnel
- 1000 Gallon Tank
- 1500gpm
- Structural Firefighting Equipment
- 6 SCBA
- Light Tower



Engine 36

- 6 personnel
- 1000 Gallon Tank
- 1500gpm
- Structural Firefighting Equipment
- 6 SCBA
- Light Tower
- Extrication Equipment





Mebane Fire Department

Engine/Tanker 32

- 6 personnel
- 1000 Gallon Tank
- 1250gpm
- Structural Firefighting Equipment
- 6 SCBA



Engine/Tanker 37

- 6 personnel
- 1000 Gallon Tank
- 1250gpm
- Structural Firefighting Equipment
- 6 SCBA



Platform 38

- 6 Personnel
- 6 SCBA
- 100' Ladder with Bucket
- 2000gpm Pump
- 200 Gallon Tank
- Extrication Equipment
- Salvage Equipment





Mebane Fire Department

Rescue 34

- 6 Personnel
- 6 SCBA
- Cascade System
- Light Tower
- Haz Mat Containment Equipment
- Rope Rescue
- Extrication Equipment
- Salvage Equipment



Unit 31

- 5 Personnel
- Medical Equipment



Unit 308

- 5 Personnel





Haw River Fire Department

Sta. 4

Contacts:

Chief: Jamie Joseph 336-264-9073
Asst. Chief: Johnny Hodges 336-263-2802

403 E Main St. Haw River NC 27258

- 1 Full-Time Chief Monday-Friday 0800-1700
- 1 Full-Time 24hr Shift Personnel



Engine 41

- 6 personnel
- 6 SCBA
- 1000 Tank
- 1500gpm
- Structural Firefighting Equipment



Engine 42

- 10 personnel
- 6 SCBA
- 1000 Tank
- 1250gpm
- Structural Firefighting Equipment





Haw River Fire Department

Sta. 4

Squad 45

- 2 personnel
- 300 Tank
- Forestry Equipment
- Medical Equipment



Tanker 43

- 2 personnel
- 1000 Tank
- 1000gpm
- Structural Firefighting Equipment



Utility 46

- 6 personnel
- Medical Equipment
- Extrication Equipment
- 6 SCBA





Eli Whitney Fire Department

Contacts:

Chief: Richard Franklin 336-566-3827

Asst. Chief: Bob Pafucchi 919-291-6989

7618 S. NC 87 Hwy Graham, NC 27253



- 3 Full-time employees working a rotating 24 hour shift
- 1 Part-time employee Monday through Friday 0800-1700
- Generator to run the entire building
- Community building beside the station is a Red Cross Shelter

Sta. 11 4606 S. NC 87 Hwy Graham NC 27253

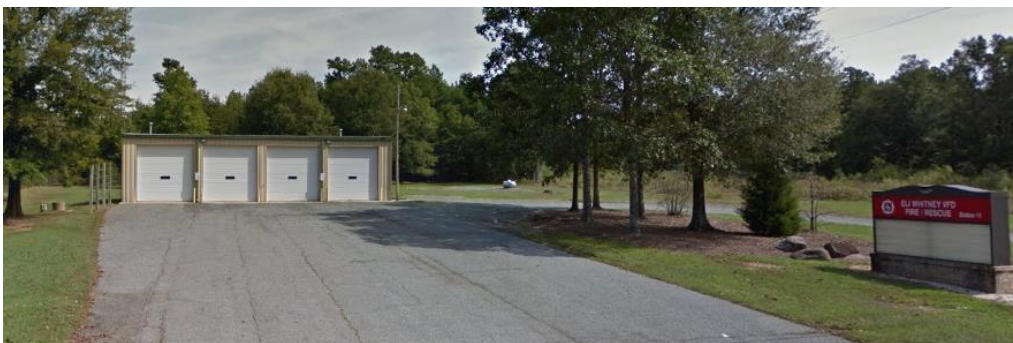

- No Staff, All Volunteer
- Generator to run the entire building



Eli Whitney Fire Department

Brush Truck 114

- 250 Gallon Tank
- Skid Unit
- Forestry Equipment



Brush Truck 54

- 250 Gallon Tank
- Skid Unit
- Forestry Equipment



Engine 50

- 1000 Gallon Tank
- 1250gpm Pump
- 4-SCBA
- Structure Firefighting Equipment





Eli Whitney Fire Department

Engine 51

- 1000 Gallon Tank
- 1250gpm Pump
- 4-SCBA
- Structure Firefighting Equipment



Engine 52

- 1000 Gallon Tank
- 1250gpm Pump
- 4-SCBA
- Structure Firefighting Equipment



Engine 111

- 1000 Gallon Tank
- 1250gpm Pump
- 4-SCBA
- Structure Firefighting Equipment





Eli Whitney Fire Department

Engine 113

- 1000 Gallon Tank
- 1000gpm Pump
- 4-SCBA
- Structure Firefighting Equipment



Gator 5

- Small Tank
- Skid Unit
- Patient Transport



Tanker 53

- 2000 Gallon Tank
- 1250gpm Pump (un-rated)
- 4-SCBA





Eli Whitney Fire Department

Tanker 112

- 2000 Gallon Tank
- 500gpm Pump



Squad 55

- Personnel Carrier (5persons)
- Medical Equipment



Utility 56

- 300 Gallon Tank
- Small Pump
- Light Rescue and Extrication Equipment





Eli Whitney Fire Department

Air filling station





Snow Camp Fire Department

Contacts:

Chief: Gene Wellons 336-380-7243

Asst. Chief: C.W. Price 336-516-8344

8416 Snow Camp Rd. Snow Camp, NC 27349



- 1 Full-time Fire Chief Monday through Friday 0800-1700
- 1 Part-time Firefighter 24 hr. Shifts
- Generator

2545 W. Greensboro Chapel Hill Rd. Liberty, NC 27298



- No Staff only Volunteer

6457 Bass Mountain Rd. Snow Camp, NC 27349



- No Staff only Volunteer



Snow Camp Fire Department

2404 Staley Store Road, Liberty, NC



Brush Truck 64

- 250 Gallon Tank
- Skid Unit
- Forestry Equipment



Engine 61

- 1000 Gallon Tank
- 1250gpm Pump
- 4-SCBA
- Structural Firefighting Equipment





Snow Camp Fire Department

Engine 1401

- 1000 Gallon Tank
- 1250gpm Pump
- 4-SCBA
- Structural Firefighting Equipment



Engine 1501

- 1800 Gallon Tank
- 1250gpm Pump
- 4-SCBA
- Structural Firefighting Equipment



Engine 1601

- 4x4 Drive
- 750 Gallon Tank
- 1000gpm Pump
- 4-SCBA
- Structure Firefighting Equipment





Snow Camp Fire Department

Tanker 65

- 2000 Gallon Tank
- 500gpm Pump



Tanker 1402

- 2000 Gallon Tank
- 500gpm Pump



Tanker 1502

- 2500 Gallon Tank
- 500gpm Pump





Snow Camp Fire Department

Utility 62

- Light Tower
- Rescue Equipment
- Extrication Equipment
- Cribbing
- Salvage Equipment
- 4-SCBA
- Structural Firefighting Equipment



Unit 1404

- (4 Personnel)
- 4x4 Drive
- 300 Gallon Tank
- Skid Unit
- Light Extrication Equipment
- Emergency Medical Equipment





Faucette Fire Department

Contacts:

Chief:	Jimmy Westbrook	336-260-3931
Deputy Chief:	Cory Langley	336-516-5761

2164 Carolina Rd Burlington NC 27217



- 4 Full-Time Employees
- 2 Daytime Staff Monday – Friday 0800-1700
- 1 24 hr shift employee

Personnel

- 37 Volunteers
- 4 Full-Time Staff



Faucette Fire Department

Sta. 17 3173 Mansfield Road, Burlington, NC 27217



Brush Truck 76

- 5 personnel
- 250 Tank
- Skid Unit
- Foam System
- Forestry Equipment
- Medical



Engine 70

- 4 personnel
- 4 SCBA
- 1000 Gallon Tank
- 1500gpm pump
- Structural Fire Fighting Equipment





Faucette Fire Department

Engine 71

- 2 personnel
- 4 SCBA
- 1000 Gallon Tank
- 1500gpm pump
- Structural Fire Fighting Equipment



Engine 72

- 6 personnel
- 6 SCBA
- 1000 Gallon Tank
- 1500gpm pump
- Light Tower
- Structural Fire Fighting Equipment
- Integrated Class A Foam System



Squad 74

- 5 personnel
- 5 SCBA
- 750 Gallon Tank
- 1500gpm pump
- Integrated Class A and B Foam System
- Structural Fire Fighting Equipment
- Extrication Equipment
- Rescue Jacks
- Air Lift Bags
- Swift Water Equipment
- Air Tools
- Medical
- Salvage Equipment
- Light Tower





Faucette Fire Department

Tanker 75

- 2 personnel
- 2 SCBA
- 1800 Gallon Tank
- 1250gpm pump
- Structural Fire Fighting Equipment



Unit 77

- 5 personnel
- Medical Equipment
- Mega Mover





Elon Fire Department

Contacts:

Chief:	Alva Sizemore	336-584-9190
Asst Chief:	Charles Walker	336-584-9190
Asst Chief:	Ray Pruitt	336-584-9190

Station 8 219 S. Williamson Ave. Elon, NC 27244



Station 18 2110 Power Line Rd. Elon, NC 27244





Elon Fire Department

Brush Truck 85

- 2 Personnel
- Skid Unit
- Forestry Equipment



Engine 80

- 6 Personnel
- 5 SCBA
- 1500gpm
- 1000 Gallon Tank
- Structural Equipment
- Combi Tool



Engine 81

- 6 Personnel
- 5 SCBA
- 1500gpm
- 1000 Gallon Tank
- Structural Equipment
- Combi Tool





Elon Fire Department

Engine 82

- 2 Personnel
- 4 SCBA
- 1250gpm
- 1000 Gallon Tank
- Structural Equipment



Engine 89

- 6 Personnel
- 5 SCBA
- 1500gpm
- 1000 Gallon Tank
- Structural Equipment



Rescue 84

- 6 Personnel
- 3 SCBA
- Salvage Equipment

Structural Equipment





Elon Fire Department

Truck 8

- 6 Personnel
- 5 SCBA
- 1500gpm
- 300 Gallon Tank
- Structural Equipment
- 95' Tower
- Extrication Equipment
- HazMat Containment Equipment
- Large Air Bottle



Unit 88

- 5 Personnel





E. M. Holt Fire Department

Contacts:

- | | | |
|----------------|---------------|---------------|
| • Chief | Mark Fuqua | (336)516-6214 |
| • Deputy Chief | Wayne Carroll | (336)264-4228 |
| • Asst. Chief | Landon Massey | (336)260-2507 |

Personnel:

- 42 Volunteers
- 3 Full-time Staff
- 8 Part-Time Staff

2172 Bellemont-Alamance Rd. Burlington, NC 27215



- 3 Full-Time employees
- 8 Part-Time employees
- 4 personnel on duty Monday-Friday 0800-1700
- 1 personnel on duty nights and weekends
- Generator for entire building
- Civitain Building behind the station is a Red Cross Shelter
- SCBA Fill station with compressor



E. M. Holt Fire Department

4853 Friendship-Rock Creek Rd. Burlington, NC 27215



- No Staff All Volunteer
- Generator for entire building

Brush Truck 97

- 5 personnel
- EMS Equipment
- Forestry Equipment
- 300 Tank
- Skid Unit
- Integrated Foam System



Engine 91

- 4 personnel
- 4 SCBA
- 1000 Gallon Tank
- 1500gpm pump
- Light Tower
- Structural Fire Fighting Equipment





E. M. Holt Fire Department

Engine 92

- 6 personnel
- 7 SCBA
- 1250 Gallon Tank
- 1250gpm pump
- Structural Fire Fighting Equipment



Engine 93

- 4 personnel
- 4 SCBA
- 1000 Gallon Tank
- 1500gpm pump
- Light Extrication Equipment
- Structural Fire Fighting Equipment



Engine 98

- 4 personnel
- 4 SCBA
- 1250gpm pump
- 1000 Tank
- Structural Firefighting Equipment





E. M. Holt Fire Department

Tanker 94

- 2000 Gallon Tank
- 1250gpm pump



Unit 95

- 5 personnel
- 1 SCBA
- EMS Equipment



Utility 96

- 6 personnel
- 5 SCBA
- Extrication Equipment
- Haz-Mat Containment Supplies
- Decon Equipment
- Light Tower
- Structural Fire Fighting Equipment
- Air Cascade System
- Salvage Equipment





Pleasant Grove Fire Department

Contacts:

- | | | |
|----------------|----------------|---------------|
| • Chief | Donnie West | (336)263-5027 |
| • Deputy Chief | Steven Warren | (336)516-3061 |
| • Asst. Chief | Jason Anderson | (336)516-5849 |

Personnel:

- 40 Volunteers
- 6 Part-Time Staff

Station 12: Pleasant Grove Fire Dept. / North East Alamance Fire Department

3847 N NC 49 Hwy Burlington, NC 27217 Station 12



- 1 personnel Monday-Friday 0600-1500
- 1 personnel Monday-Friday 0900-1800
- Generator for entire building
- SCBA Cascade system
- Community building with large room attached to the Station

Station 21: Pleasant Grove Fire Dept./ North East Alamance Fire Department

NC 119 Hwy & Dailey Store Rd. Burlington, NC 27217



- No Staff All Volunteer
- Full Station Generator



Pleasant Grove Fire Department

Brush Truck 123

- 2 personnel
- 250 Gallon Tank
- Skid Unit
- Forestry Equipment



Engine 120

- 2 personnel
- 4 SCBA
- 1000 Gallon Tank
- 1000gpm Pump
- Structural Firefighting Equipment



Engine 125

- 2 personnel
- 4 SCBA
- 1250 Gallon Tank
- 1250gpm Pump
- Structural Firefighting Equipment
- Extrication Equipment





Pleasant Grove Fire Department

Engine 127

- 6 personnel
- 6 SCBA
- 1000 Gallon Tank
- 1500gpm Pump
- Structural Firefighting Equipment
- Extrication Equipment



Engine 128

- 6 personnel
- 6 SCBA
- 1000 Gallon Tank
- 1250gpm Pump
- Structural Firefighting Equipment



Tanker 122

- 2 personnel
- 2 SCBA
- 1800 Gallon Tank
- 500gpm Pump





Pleasant Grove Fire Department

Utility 124

- 2 personnel
- 5 SCBA
- Extrication Equipment
- Structural Firefighting Equipment
- Salvage Equipment



Utility 126

- 4 personnel
- EMS





North Central Alamance Fire Department

Contacts:

- Chief Joe Chandler (336)421-9905
- Deputy Chief Kevin Pope (336)512-0394
- Asst. Chief Joey Greene (336)260-4384

Personnel:

- 24 Volunteers
- 1 Full-Time Paid Chief

595 Altamahaw-Union Ridge Rd. Burlington, NC 27217



- 1 Full-Time Staff Monday-Friday 0800-1700



North Central Alamance Fire Department

Boat 132



Brush Truck 133

- 270 Tank
- Skid Unit
- Forestry Equipment



E-130

- 2 personnel
- 4 SCBA
- 1000Tank
- 1250gpm
- Structural Firefighting Equipment



E-135

- 2 personnel
- 1 SCBA
- 1000Tank
- 1000gpm
- Structural Firefighting Equipment





North Central Alamance Fire Department

E-137

- 6 personnel
- 5 SCBA
- 1000 Tank
- 1250gpm
- Structural Firefighting Equipment
- Extrication Equipment



T-134

- 2 personnel
- 3 SCBA
- 1500 Tank
- 1000gpm



Unit 131

- 300 Tank
- Skid Unit
- Forestry Equipment
- Medical Equipment





North Central Alamance Fire Department

Utility 136

- 2 personnel
- Medical Equipment
- Salvage Equipment
- Spare SCBA Bottles
- Generators
- Ventilation Fans



BURLINGTON POLICE DEPARTMENT



J. Jeffrey Smythe
Chief of Police

MAILING ADDRESS
P.O. Box 1358
Burlington, NC
27216

STREET ADDRESS
267 W. Front St
Burlington, NC
27215

(P) 336-229-3500
www.BurlingtonNC.gov/Police



Burlington Police Department Resource List for ACEM 15 March 2019

Number of sworn staff
142

Contact information for your departments command staff:
229-3541 - Jeffrey Smythe (Police Chief)
229-3543 - Brian Long (Asst Chief) Ops
229-3542 - Chris Gaddis (Asst Chief Support)

Number of marked and equipped patrol cars:
152

Number of four wheel drive vehicles, size and type:
43 Total

1994 GMC Z71	2015 Chevy Tahoe	2017 Ford Interceptor
2001 Chev. Blazer	2015 Chevy Tahoe	2017 Ford Interceptor
2001 Chev. Blazer	2016 Chevy Traverse	2017 Chevy Tahoe
2112 Dodge Durango	2016 Chevy Traverse	2018 Ford Interceptor
2012 Chevy Traverse	2016 Ford Explorer	2018 Ford Interceptor
2012 Chevy Equinox	2016 Chevy Tahoe	2018 Ford Interceptor
2012 Ford Explorer	2016 Chevy Tahoe	2018 Ford Interceptor
2013 Ford Explorer	2017 Ford Interceptor	2018 Ford Interceptor
2013 Ford Explorer	2017 Ford Interceptor	2018 Ford Interceptor
2014 Chevy Traverse	2017 Ford Interceptor	2018 Ford Interceptor
2014 Ford F-250	2017 Ford Interceptor	2018 Ford Interceptor
2015 Chevy 1500 Truck	2017 Ford Interceptor	2018 Ford Interceptor
2015 Chevy Tahoe	2017 Ford Interceptor	2018 Ford Interceptor
2015 Chevy Tahoe	2017 Ford Interceptor	2018 Ford Explorer
		2019 Dodge Durango

Number of vans or transport type vehicles, size and transport capacity:
2 Vans, not particularly suited for transport

Number and or type of special operations vehicles: I.E. SRT/SWAT, Mobile Command, Boats, etc..

BPD has one CSI unit which is a small SUV primarily configured as a cargo transport vehicle. Also in inventory are a Gator, 3 Motorcycles, a light trailer, and 2 cargo trailers (~360ft3 capacity)

Drones: Number, type, type cameras and number of personnel trained to deploy:
0

Does your department have Riot Gear and how many sets?
139

Does your Department have special teams I.E.: hostage negotiation, SRT, SWAT, Search and Rescue, trained bomb or explosive personnel etc...

Special Teams:

Hostage Negotiation

Mental Health Intervention

Crime Analysis

School Resource

K-9

Traffic

Evidence Control

Crime Scene Investigation

Gang and Violent Crimes

Telecommunications

Emergency Management

SRT

Victim Witness Assistance

In addition, the BPD has a cadre of volunteers that participate in planned events.



ELON POLICE DEPARTMENT WILLIAMSON AVE. ELON, NC

1. Number of sworn staff:
 - a. 18
2. Contact information for your departments command staff:
 - a. Chief Kelly Blackwelder 336-684-6662
 - b. Asst. Chief James Perry 336-516-4091
 - c. Ops Lt. JT Turney 336-684-2233
 - d. CID Lt. Mark Sweat 336-675-9987
3. Number of marked and equipped patrol cars:
 - a. Marked and equipped 10
 - b. Unmarked and equipped 6
4. Number of four-wheel drive vehicles, size and type:
 - a. 6 all-wheel drive vehicles
5. Number of vans or transport type vehicles, size and transport capacity:
 - a. 0
6. Number and or type of special operations vehicles: I.E. SRT/SWAT, Mobile Command, Boats, etc.. Please attach a picture if possible or some detailed information on the capabilities of the unit.
 - a. 0
7. Drones: Number, type, type cameras and number of personnel trained to deploy:
 - a. 0
8. Does your department have Riot Gear and how many sets?
 - a. No
9. Does your Department have special teams I.E.: hostage negotiation, SRT, SWAT, Search and Rescue, trained bomb or explosive personnel etc...
 - a. No



Gibsonville Police Department

129 W. Main St. Gibsonville, NC 27249

Contacts:

Chief: Ron Parrish 336-449-7926

Asst. Chief: Rebecca Dixon 336-449-7926

1. Number of sworn staff: 18
2. Contact information for your departments command staff:
Chief Ron Parrish – rparrish@gibsonville.net
Assistant Chief Rebecca Dixon – rdixon@gibsonville.net (Office for both 336-449-7926)
3. Number of marked and equipped patrol cars: 15 marked patrol cars
4. Number of four wheel drive vehicles, size and type: Chevy Tahoe (2), Ford Explorer (8), Dodge Ram Pickup (1), Dodge Durango (1)
5. Number of vans or transport type vehicles, size and transport capacity: 0
6. Number and or type of special operations vehicles: I.E. SRT/SWAT, Mobile Command, Boats, etc.. Please attach a picture if possible or some detailed information on the capabilities of the unit. – 0
7. Drones: Number, type, type cameras and number of personnel trained to deploy: no drones but we do have 1 certified drone pilot (Officer Josh Taylor, G15)
8. Does your department have Riot Gear and how many sets? We do not have Riot Gear. We do have 22 active shooter kits (ballistic helmets and vests).
9. Does your Department have special teams I.E.: hostage negotiation, SRT, SWAT, Search and Rescue, trained bomb or explosive personnel etc... - No



Graham Police Department

216 South Maple Street Graham, NC 27253

Ph: 336-570-6711

Command Staff:

Chief Jeff Prichard

Office # 336-570-6711 Ext. 203

Cell # 336-524-3595

E-mail: jprichard@cityofgraham.com

Captain Kristy Cole

Office # 336-570-6711 Ext. 205

Cell # 336-516-5498

E-mail: kcole@cityofgraham.com

Lieutenant Duane Flood (Support Services)

Office # 336-570-6711 Ext. 232

Cell # 336-516-7651

E-mail: dflood@cityofgraham.com

Lieutenant Tony Velez (Patrol Division)

Office # 336-570-6711 Ext. 209

Cell # 336-639-0353

E-mail: tvelez@cityofgraham.com

Lieutenant Daniel Sisk (Criminal Investigations)

Office # 336-570-6711 Ext. 233

Cell # 336-336-639-0634

E-mail: dsisk@cityofgraham.com

Number of sworn staff: (37) Full time Sworn (6) Sworn Reserve Officers

Number of marked and equipped patrol cars: 26 Marked Units and 3 Unmarked Units (this number does not include our un-marked units assigned to CID and Command Staff which is an additional 14 vehicles)



Graham Police Department

216 South Maple Street Graham, NC 27253

Ph: 336-570-6711

Number of four wheel drive vehicles, size and type:

1-Chevrolet Silverado 1500 Extended Cab 4x4

16- Police Interceptor SUV All-wheel drive

6- Police Interceptor Sedans All-wheel drive

Number of vans or transport type vehicles, size and transport capacity:

Vans/Capacity: 1- Chevrolet Mini-van Capacity: 6

Number and or type of special operations vehicles: I.E. SRT/SWAT, Mobile Command, Boats, etc.. Please attach a picture if possible or some detailed information on the capabilities of the unit: No Special Operations Vehicles

Drones: 1- Yuneec H50; Cameras: 1- E50 Medium Focal Length High Resolution, 1- E90- Wide-Angle High Resolution, 1- CGOET- Thermal Imaging and Low-light; 2 Licensed Pilots and 2 trained spotters

Does your department have Riot Gear and how many sets: No Riot Gear

Does your Department have special teams I.E.: hostage negotiation, SRT, SWAT, Search and Rescue, trained bomb or explosive personnel etc: Graham P.D. has members assigned to the Burlington P.D. SRT team. GPD has one part time employee that is part of the local CERT team and trained in search and rescue.

Haw River Police Department

105 Stone Street Haw River, NC 27253

Ph: 336-578-4141



CONTACTS:

Chief: Toby Harrison 336-578-4141

Assistant Chief: Scott Thomas 336-578-4141

Number of sworn staff: (8) Full time (1) part time

Number of marked and equipped patrol cars: (7) Marked Patrol vehicles
(3) Unmarked vehicles

Number of four wheel drive vehicles, size and type: (1) Jeep Cherokee, (6)
Patrol Vehicles are All Wheel Drive

Number of vans or transport type vehicles, size and transport capacity:
None

Number and or type of special operations vehicles: I.E. SRT/SWAT, Mobile Command, Boats, etc.. Please attach a picture if possible or some detailed information on the capabilities of the unit: No Special Response type vehicles

Drones: None

Does your department have Riot Gear and how many sets: No complete sets

Does your Department have special teams I.E.: hostage negotiation, SRT, SWAT, Search and Rescue, trained bomb or explosive personnel etc:

- (1) Crisis negotiator
- (2) Some officers with high risk apprehension training.



MEBANE POLICE DEPARTMENT

116 West Center Street

Mebane, N.C. 27302

Office: (919)563-9031

Terrence E. Caldwell

Chief of Police

March 15, 2019

To: Debbie Hatfield, Alamance County Emergency Management Director
From: Terrence Caldwell, Chief of Police
Reference: Alamance County Emergency Services Resource List – Mebane Police Department

Mebane PD – Resource List

1. Sworn Staff: 37

2. Mebane PD Command Staff

Chief Terrence Caldwell: Cell – (336) 263-6006
Email – tcaldwell@mebanepd.com

Asst. Chief Allen Byrd: Cell – (336) 263-6007
Email – abyrd@mebanepd.com

Lt. Jeremiah Richardson: Cell – (336) 263-6008
Email – jrichardson@mebanepd.com

Lt. Adam Cole: Cell – (336) 214-7484
Email – acole@mebanepd.com

3. Marked/Equipped Vehicles: 33

4. 4-Wheel Drive Vehicles: 2 (Tahoe/Silverado)
All-Wheel Drive Vehicles: 24 (17 SUV's / 7 Passenger Car's)

5. No vans or transport type vehicles

Continued: Mebane PD – Resource List

6. 1 All-Terrain Vehicle: John Deere XUV 4-Wheel Drive (2 Passengers w/ dump bed)
7. No drones / Have 3 officers that have attended training but not certified
8. No riot gear
9. We have 6 officers attached to the multi-agency SRT team out of Burlington PD

Sincerely,

Terrence E. Caldwell

Chief of Police



Alamance County Emergency Management Containment Pool Usage and Deployment Plan

Scope: ACEM recognizes the need for local fire departments to have some type of containment pool available on first arriving units to contain leaking fluids while awaiting arrival of additional resources to assist with spill control.

Purpose: ACEM wishes to provide each department with containment pools to have on the apparatus of their choice for spill mitigation.

Stocking: ACEM will provide departments that provide coverage to the Interstate with 4 pools per station. ACEM will provide the remaining departments with one pool. The Fire Chief or their designee will determine which unit or units these containment devices are stored on.

Use Criteria/Deployment: These pools should be used on ruptured saddle tanks and larger spills that can impact the environment. They are not being distributed to be used on small spills that are estimated to be less than 10 gallons. Small spills shall be handled in a conventional manner of damming and diking with absorbent or spill booms.

Re-stocking: Pools deployed on calls that ACEM responds to will be restocked on scene. When a department deploys a pool on a spill that Emergency Management does not respond to, the fire department needs to gather the following information and submit it to the Emergency Management office. We will use this information for reimbursement costs of the pool.

Fire Station:

Address of call:

Incident number:

Incident Narrative:

Company Name, Address, Phone number, License tag number, Insurance Information and name of Driver involved.

Submit this information to one of the following ACEM personnel.

brad.bailey@alamance-nc.com

yancy.king@alamance-nc.com

ACEM will stock additional pools on Haz Mat 1 for spills up to an estimated 100 gallons that can be deployed once we arrive on scene. If anyone has any questions contact our office.

Debbie Hatfield

Alamance County EM Coordinator